Viole

Martin Lohse

In Liquid... (2010)

Concerto for accordion and orchestra

In Liquid... (2010)

Concerto for accordion and orchestra

Martin Lohse 2010

W. 29b

dedicated to Bjarke Mogensen

A **Andante semplice** ♪ = c. 72

B **C**

Vc.
arco

p

20

D **accel.**

mp

E **Allegretto** ♪ = c. 108

p

39

F **G**

poco cresc.

H **accel.**

mp *cresc.*

I

mf

54

p *sub.* *molto cresc.*

© 2026 Martin Lohse | Mirror Music | MM 1.2-8 | ISMN 979-0-706837-76-5

poco accel.

Allegro ♩ = c. 112

56

J

ff p sub.

59

cresc.

64

K

trem.

mf

pp

69

L

fingered tremolo

p

pp sub.

sim.

74

78

M

83

N

poco rit.

O

molto rit.

II

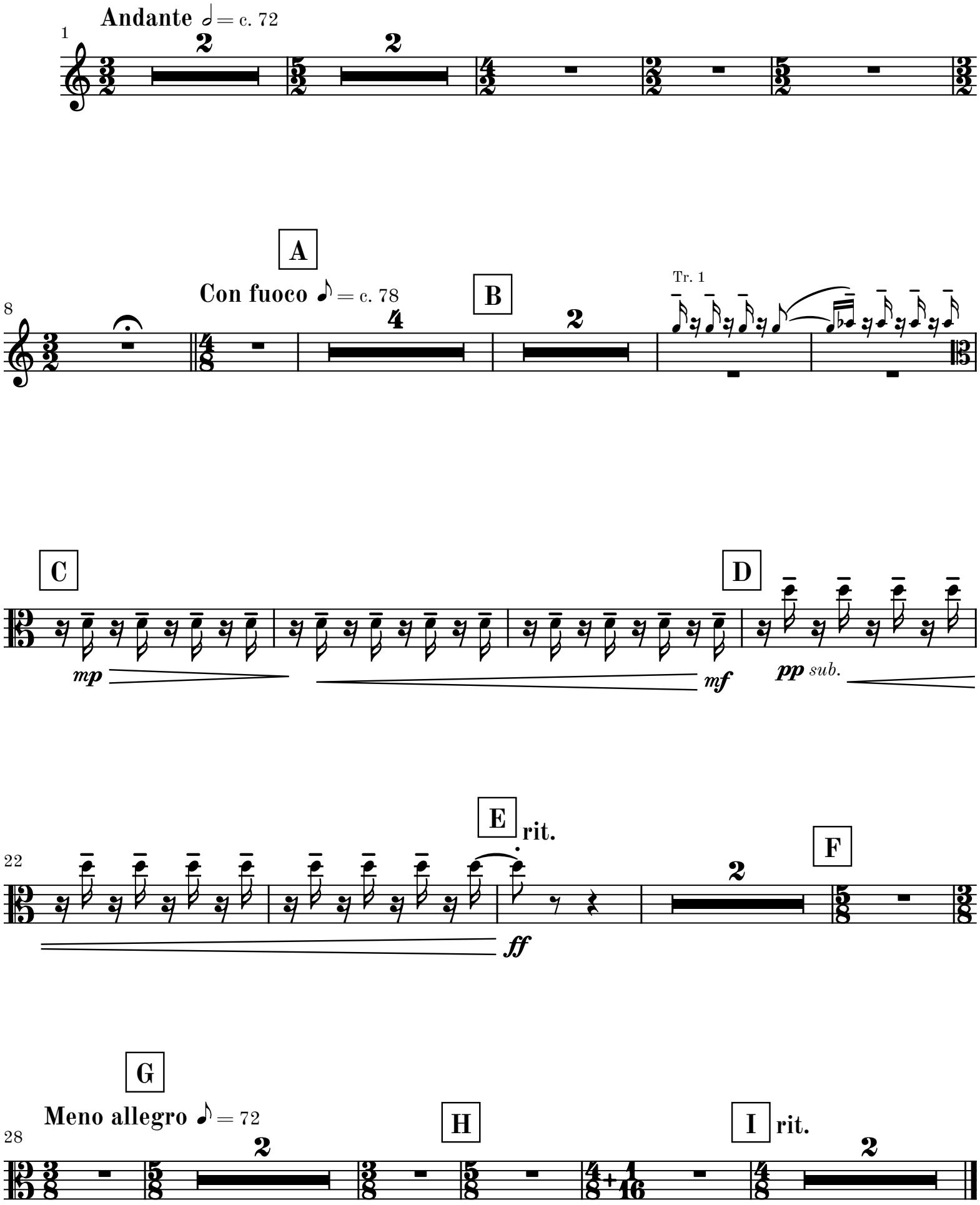
Andante ♩ = c. 72
1
2
2
A
Con fuoco ♪ = c. 78
8
4
B
2
Tr. 1
C
mp
mf
D
pp sub.
E
rit.
22
ff
2
F
G
Meno allegro ♪ = 72
28
2
H
I
rit.
2

III

Allegro ♩ = 132

Movement III may be omitted

6

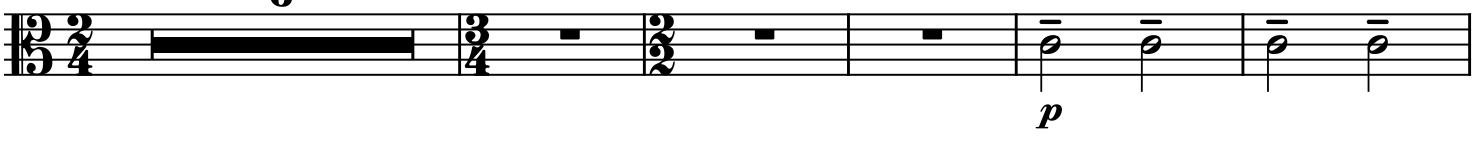

A **Andante** 𝅗𝅥 = 74

con sord.

p

12

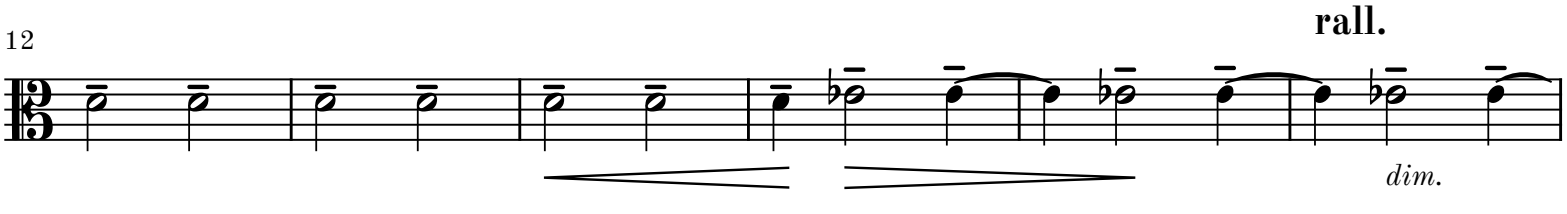

B **Largo** 𝅗𝅥 = 48

18

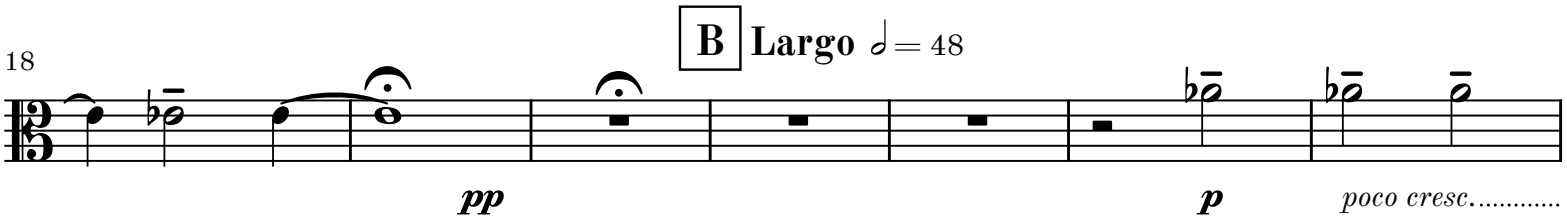

C **sempre** (𝅗𝅥 = c. 48)

25

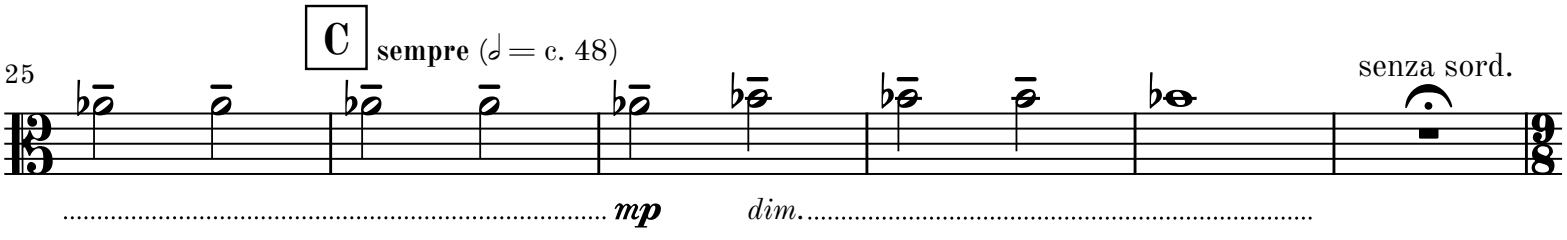

D **Moderato** ♩. = c. 104

molto ritardando

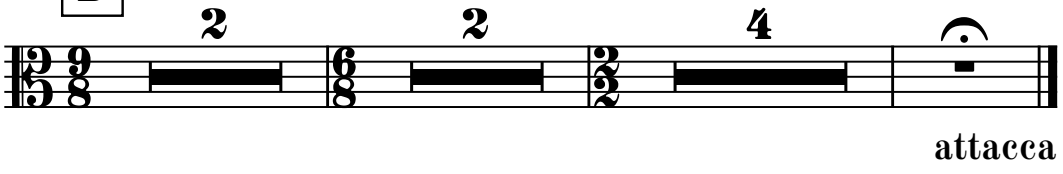

attacca

continue to movement V if omitting movement IV

IV

Tacet

attacca

V

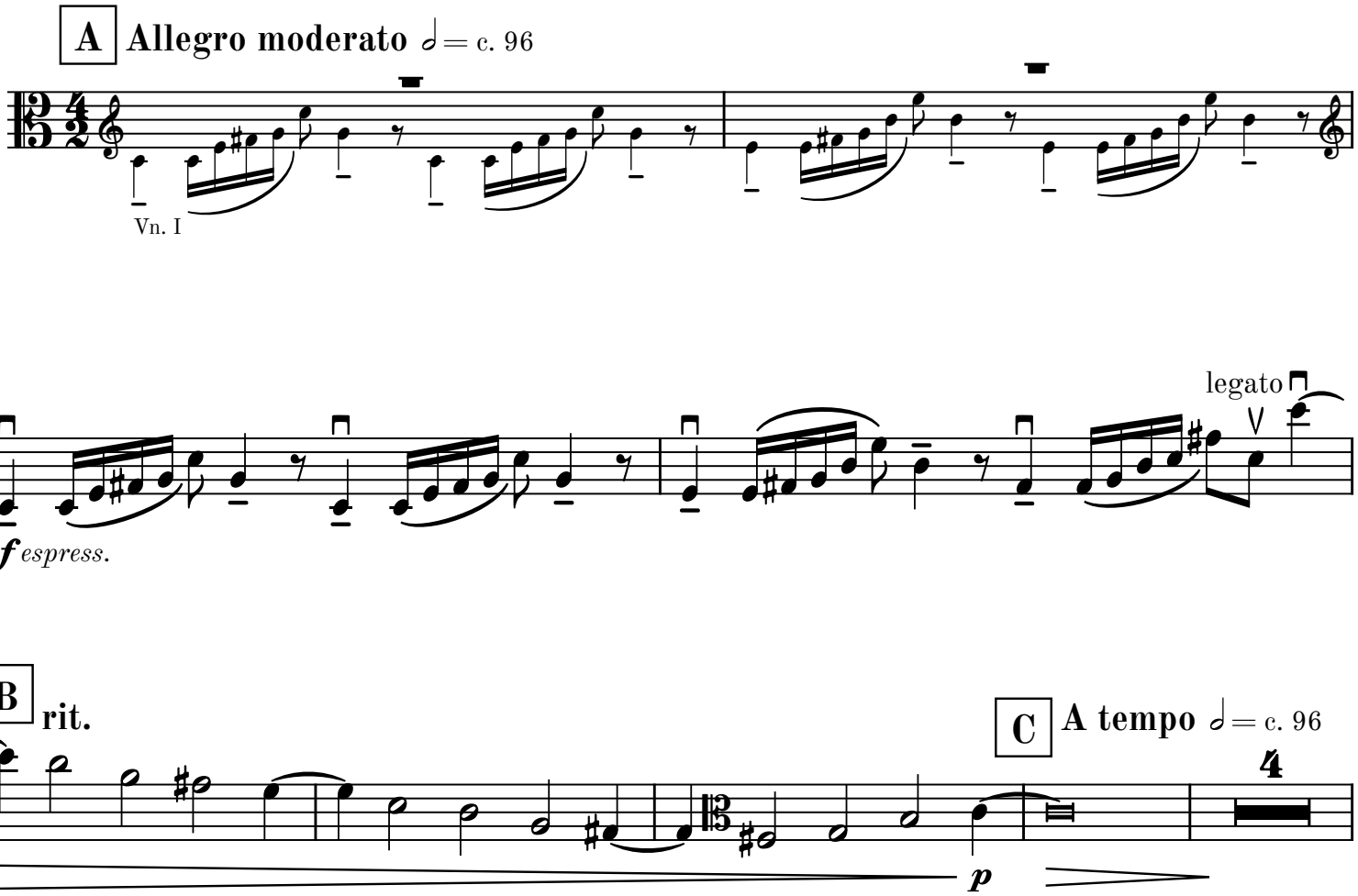
A Allegro moderato ♩= c. 96
Vn. I
3
legato
f espress.
B rit.
C A tempo ♩= c. 96
4
p

D

Vc.



16

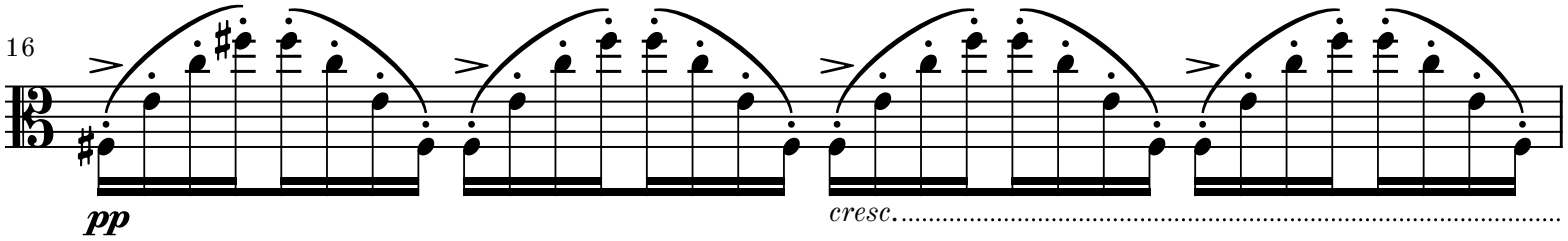

17

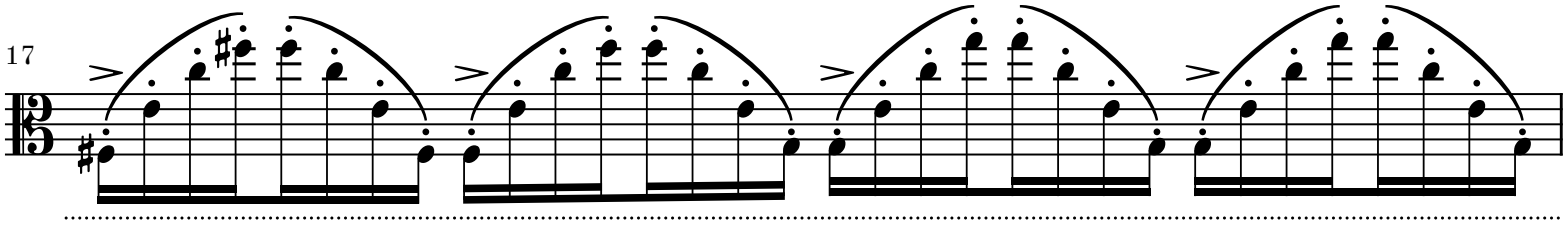

E

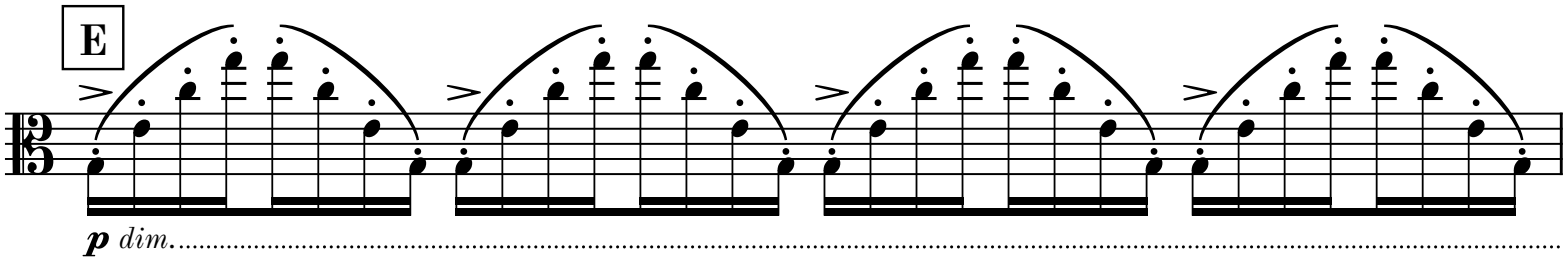

19

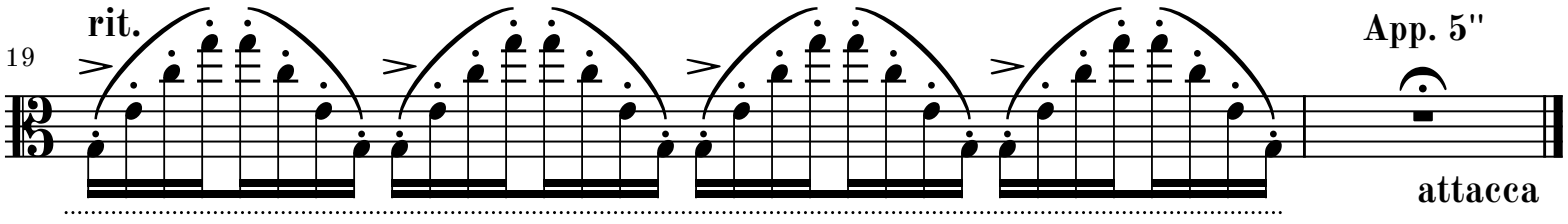

VI

Adagio cantabile
e molto semplice

♪ = c. 66

1

A

2

p *semplice*

pp *intimamente*

B

C

pp *intimamente*

Time the F# to follow the accordion's phrase.

23

D

E

trem. sul pont.

pp *intimamente*

pp

36

F

10

G

13

H

13

I

76

(trem. sul pont.)

Timp.

pp

Adagio sostenuto ♩ = c. 52

85

J

12

K

Cb. 8ba

(pizz.)

(trem. sul pont.)

Timp.

ppp

103

L